

Patient report

Bio-Rad DATE: 01/31/2019
D-10 TIME: 09:34 AM
S/N: #DJ4I016123 Software version: 4.20-2
Sample ID: 10406241
Injection date 01/31/2019 09:19 AM
Injection #: 10 Method: HbA1c
Rack #: --- Rack position: 6

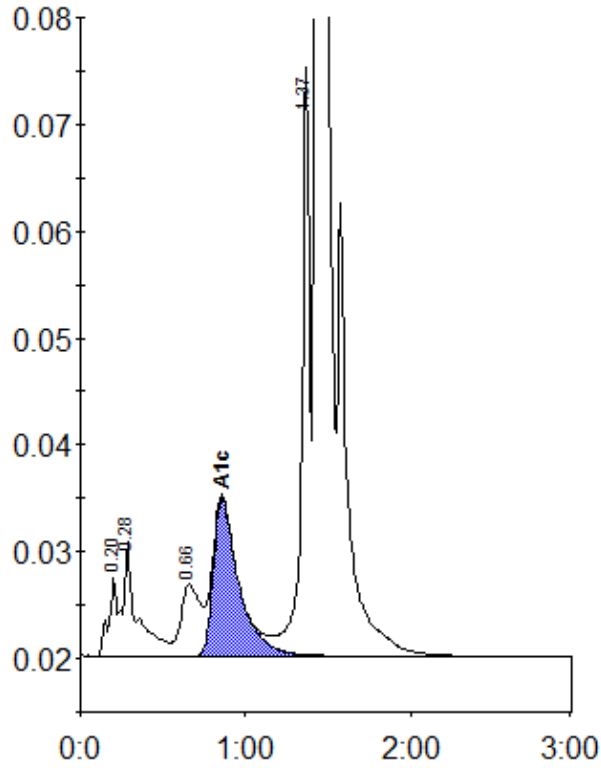

Peak table - ID: 10406241

| Peak | R.time | Height | Area | Area % |
|-------------|--------|---------|---------|--------|
| A1a | 0.20 | 7320 | 25258 | 0.9 |
| A1b | 0.28 | 10765 | 63640 | 2.1 |
| LA1c/CHb-1 | 0.66 | 6684 | 55535 | 1.9 |
| A1c | 0.86 | 14772 | 158352 | 7.2 |
| P3 | 1.37 | 55167 | 186066 | 6.3 |
| A0 | 1.43 | 779709 | 2475595 | 83.5 |
| Total Area: | | 2964445 | | |

| | |
|----------------|-----|
| Concentration: | % |
| A1c | 7.2 |